

ABELL  
SURVEYING & MAPPING

1140 SEQUOIA STREET • DELAVAN, WISCONSIN 53115  
262-728-6737

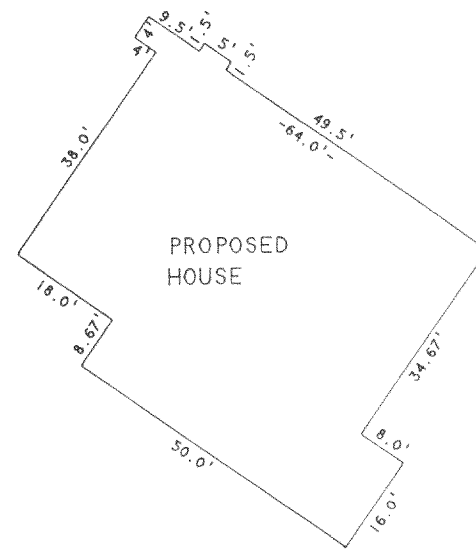

DETAIL SCALE = 1"=30'

MAP NO. 2642

CERTIFIED

SURVEY

LOT 4

LOT 3  
5.925 ACRES

SEE DETAIL AT UPPER LEFT FOR  
PROPOSED HOUSE DIMENSIONS

PROPOSED  
HOUSE

IRON ROD FOUND 0.80' SOUTH  
AND 0.65' EAST OF CORNER

66 FEET WIDE

DELANEY ROAD

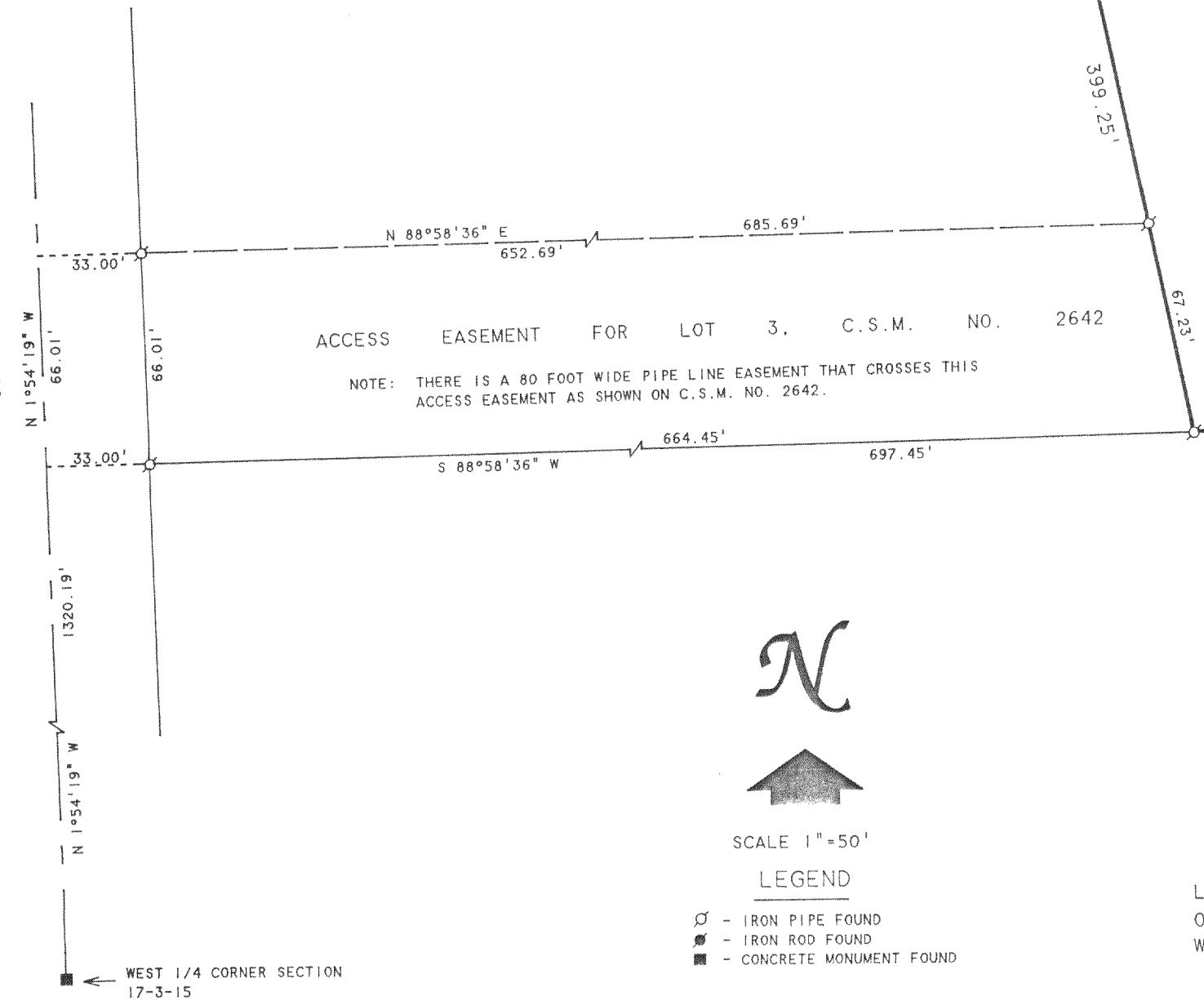

N



SCALE 1"=50'

LEGEND

- - IRON PIPE FOUND
- - IRON ROD FOUND
- - CONCRETE MONUMENT FOUND

NOTE: BEARINGS ARE REFERENCED TO CERTIFIED  
SURVEY MAP NO. 2642.

PLAT OF SURVEY OF

LOT 3, CERTIFIED SURVEY MAP NO. 2642, LOCATED IN THE NORTHWEST 1/4  
OF THE NORTHWEST 1/4 OF SECTION 17, T3N, R15E, W1/4, WALWORTH COUNTY,  
WISCONSIN.

ORDERED BY: JEFF BOARDMAN  
W8687 TERRITORIAL ROAD  
WHITWATER, WI 53190  
FOR: PAT AND DONNA JONES

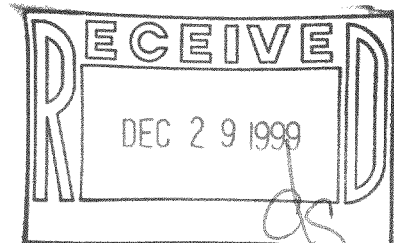

I, DAVID F. ABELL, DO HEREBY CERTIFY THAT I HAVE SURVEYED THE PROPERTY HEREON  
DESCRIBED ACCORDING TO THE OFFICAL RECORDS AND THAT THE PLAT HEREON IS A  
CORRECT REPRESENTATION OF THE PROPERTY LINES TO THE BEST OF MY KNOWLEDGE AND  
BELIEF.

David F. Abell

DAVID F. ABELL  
WISCONSIN REGISTERED LAND SURVEYOR, S-1596

September 28, 1999

DATE: \_\_\_\_\_ JOB NUMBER - 94130E  
NOTE: THIS IS NOT A CERTIFIED COPY UNLESS SEALED.

CA-2642-3

315-692